

**Manreet Kaur**  
Stage Manager  
Grade 7



**Sakshi Sakshi**  
Stage Manager  
Grade 7



**Darryl Strohan**  
Lighting Design



**Mr. Swaddling**  
Assistant to the Assistant  
Stage Manager

# C R E W



**Ms. Aitken**  
Director



**Mrs. Lewis**  
Director



**Ms. Passey**  
Director



**Mr. McEwan**  
Set Construction



**APRIL 2024**

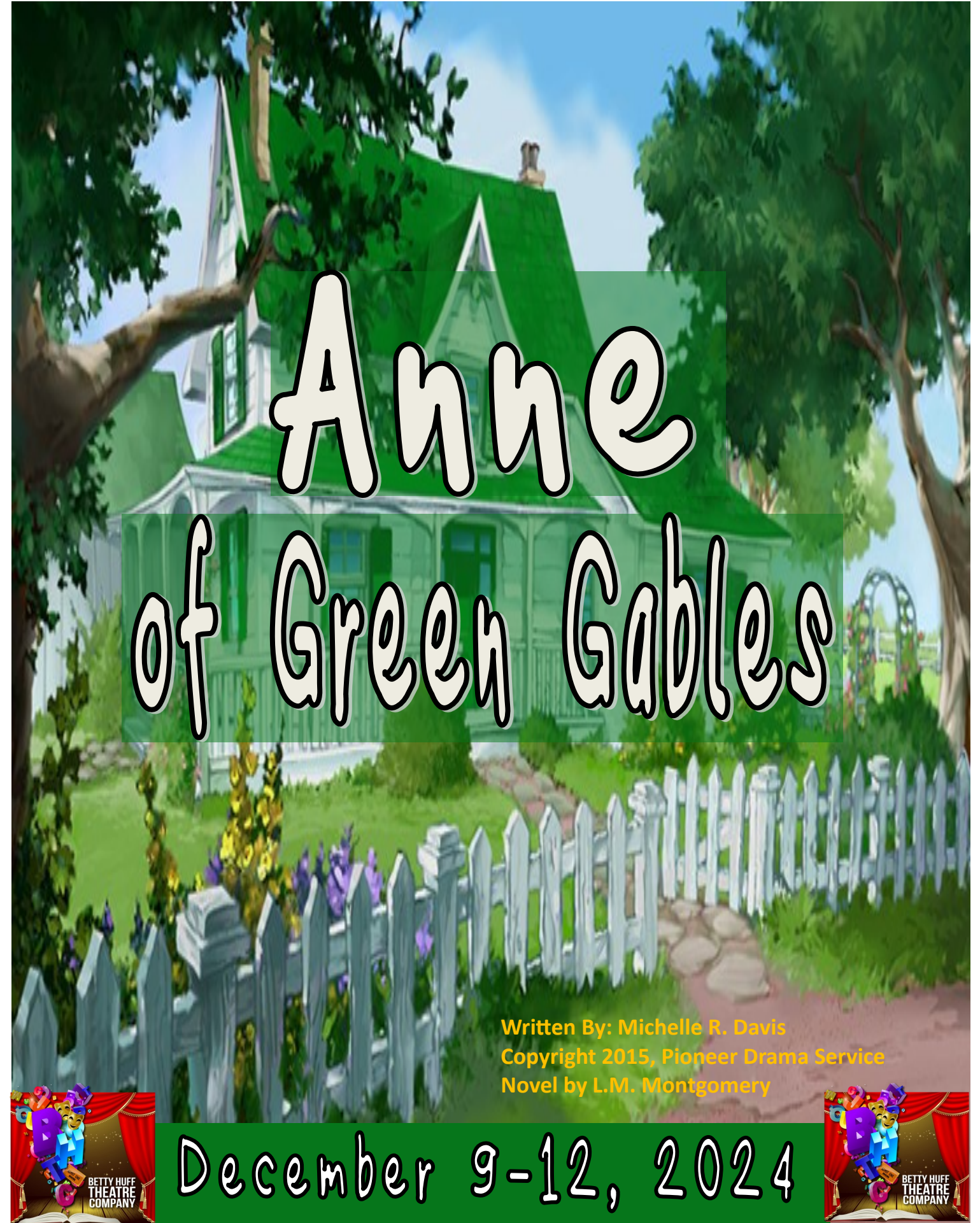

Written By: Michelle R. Davis  
Copyright 2015, Pioneer Drama Service  
Novel by L.M. Montgomery

**December 9-12, 2024**





## DIRECTOR'S NOTES

Betty Huff Theatre Company's Anne of Green Gables is an adaptation of the beloved classic by L.M. Montgomery. Set in the picturesque village of Avonlea, our production follows the adventures and growing pains of the spirited Anne Shirley, an imaginative orphan who transforms the lives of everyone around her, especially the Cuthberts who reluctantly take her in. Through Anne's story, we explore themes of the power of imagination to overcome life's challenges, belonging and friendship.

At Betty Huff Theatre Company, one of our primary goals is to create a space where students can find community—a place where they can learn, have fun, and express themselves. Much like Anne, who learns to accept herself and find her place in the world. We hope our cast members have discovered the

value of teamwork, perseverance, and mutual support in bringing this story to life. The hard work, collaboration, and trust we've built together throughout the rehearsal process echo's the lessons Anne herself learns as she grows.

Being a non-musical production, our students have learned that memorizing lines is no small feat compared to learning songs. Despite the challenges, our dedicated cast has poured countless hours into perfecting their performances to share this timeless, heartwarming story with you.

While this show may be a bit rough around the edges—just like Anne herself—it is presented to you with the love, energy, and dedication that our cast has put into it. We hope you enjoy the show!

**Ms. Aitken, Ms. Passey, and Ms. Lewis**

## SYNOPSIS

### ACT ONE

Scene One: Mrs. Lynde's kitchen and Green Gables sitting room. Late afternoon, early June.  
Scene Two: The train station at Bright River and Green Gables sitting room. Later that evening.  
Scene Three: Green Gables sitting room. The next morning.  
Scene Four: Green Gables sitting room and Mrs. Lynde's kitchen. Two weeks later  
Scene Five: Green Gables sitting room and the Barry's garden. Several days later.  
Scene Six: Inside Avonlea School. Weeks later in the fall.  
Scene Seven: Unspecified areas around Avonlea. Months later.  
Scene Eight: Green Gables sitting room. One month later.  
Scene Nine: The Barry's spare room. The next evening.  
Scene Ten: Green Gables sitting room and Lawson's Store. Several months later.  
Scene Eleven: Green Gables sitting room. Christmas day and evening.  
Scene Twelve: Anne's bedroom. Months later in the spring.  
Scene Thirteen: The shoreline of Barry Pond and Green Gables sitting room.

### ACT TWO

Scene One: Green Gables sitting room and a lane. Two years later in June.  
Scene Two: Anne's boarding room near Queens. Months later in the fall.  
Scene Three: A hallway at Queens. Several months later.  
Scene Four: Green Gables sitting room and Anne's bedroom. Two weeks later.  
Scene Five: Green Gables sitting room and a lane. Weeks later.



**LUCY MAUDE MONTGOMERY**

Paytan Collie-Gunter



**ANNE SHIRLEY**

Lauren Mills



**RACHEL LYNDE**

RUBY GILLIS

Sahib Sidhu



**MARILLA CUTHBERT**

Jasleen Gill



**MATTHEW CUTHBERT**

Heya Khudhur



**STATIONMASTER**

**GILBERT BLYTHE**

Navannah Pulawski

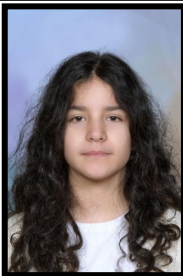

**MR. PHILIPS**

**MRS. BARRY**

Nora Kulla



**DOCTOR**

**JANE ANDREWS**

Riya Chaudhary



**MRS. SPENCER**

**CHARLIE SLOAN**

Kayla Mills



**MRS. BLEWETT**

Kushi Arora



**DIANA BARRY**

Evangeline Corbillon-

Niffikeer



**JOSIE PYE**

**AUNT JOSEPHINE**

**LUCILLA HARRIS**

Sophia Carona

C  
A  
S  
T